

# How to Access OneDrive for Business using Windows Explorer, System Tray, and your Web Browser

# Accessing OneDrive for Business using Windows Explorer

# START MENU

Use the left mouse button to bring up start menu by choosing far left icon on bottom of your screen

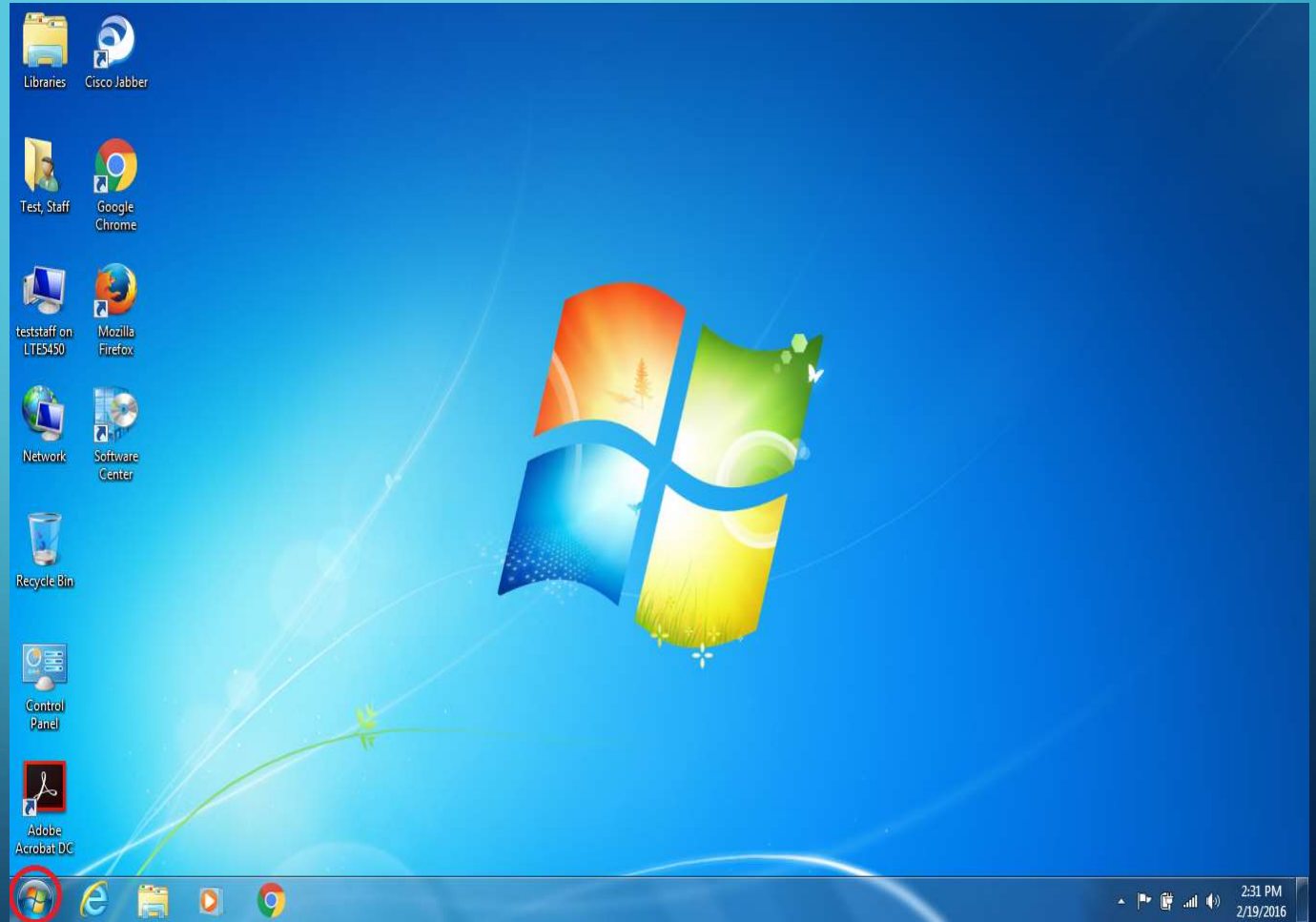

# ACCOUNT ON MACHINE NAME

Use the left mouse  
button to bring up  
Account on Machine  
name.

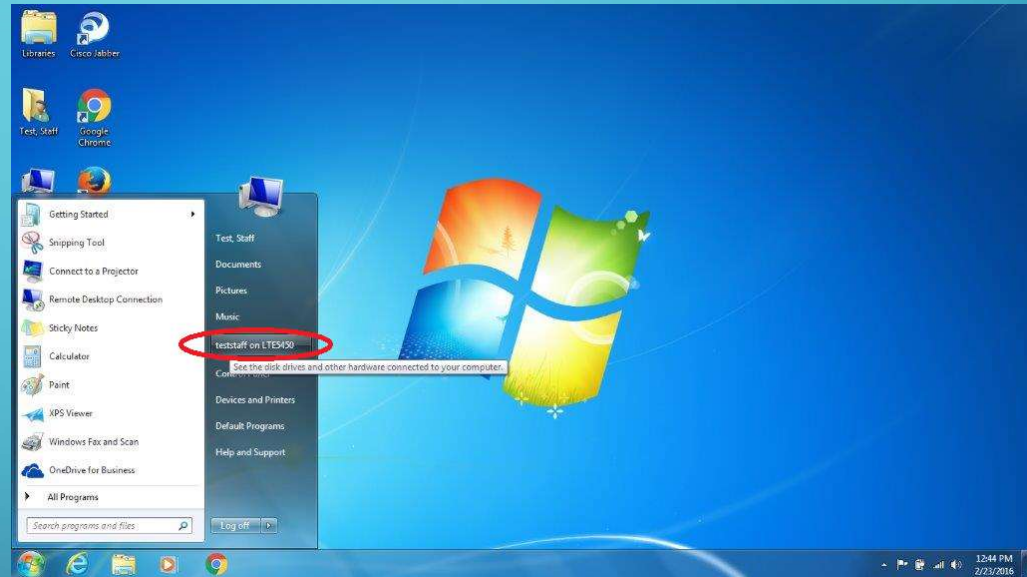

# ONEDRIVE FOR BUSINESS

Use the left mouse button to  
bring up OneDrive for  
Business

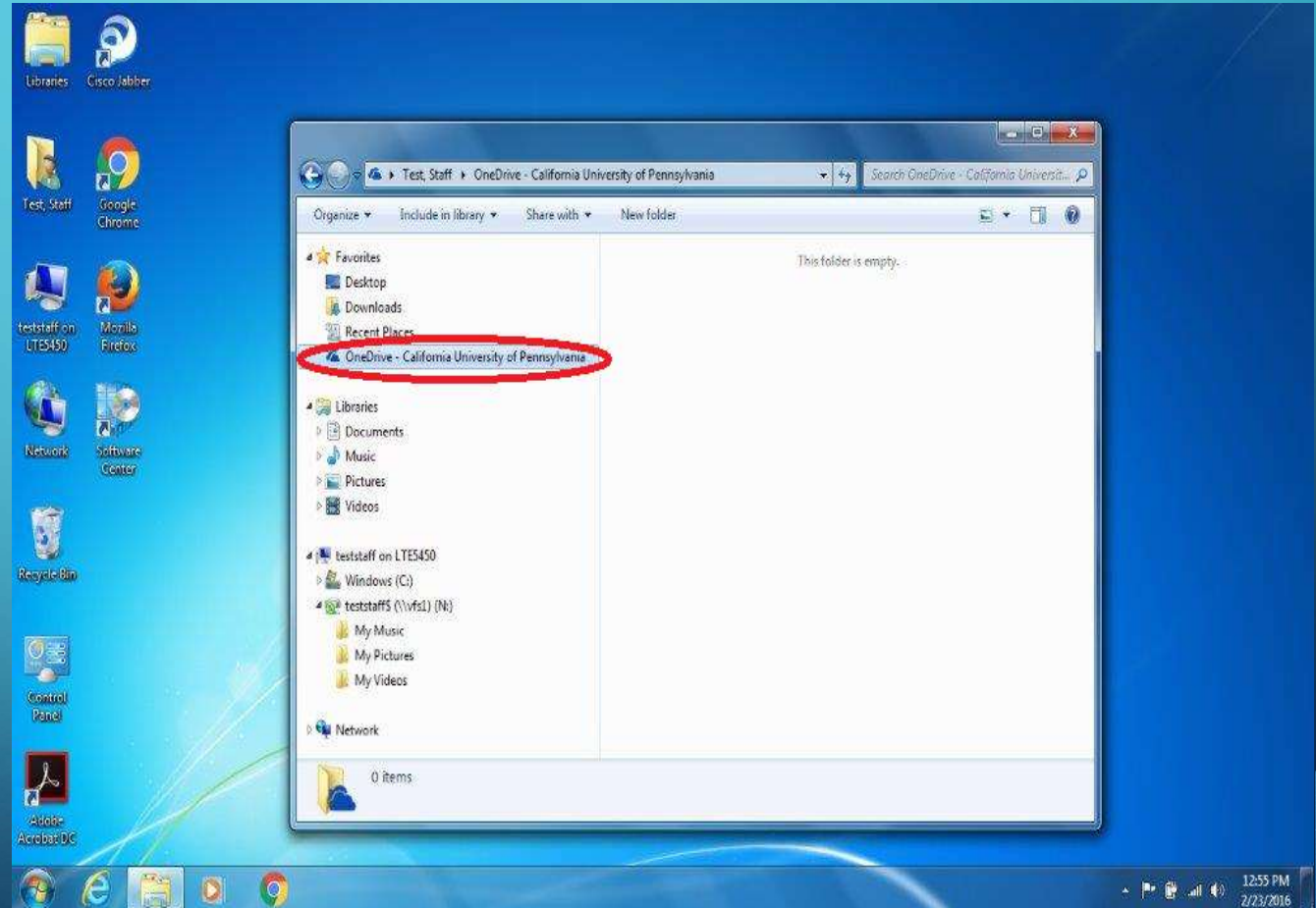

# ONEDRIVE OUTPUT

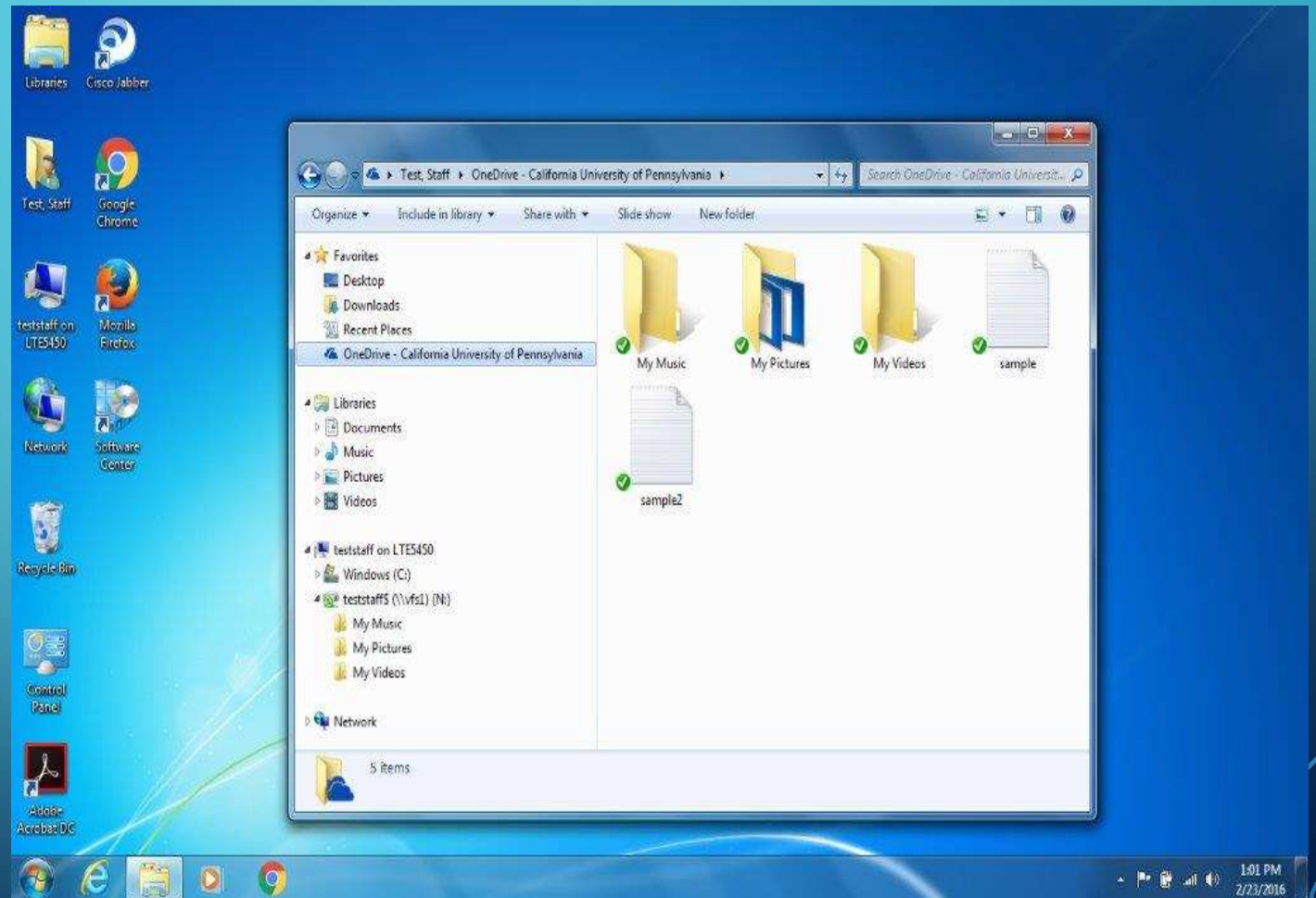

# Accessing OneDrive for Business using the System Tray

# SYSTEM TRAY AND CHOOSE ONEDRIVE

Use the left mouse button to bring up System Tray and choose OneDrive

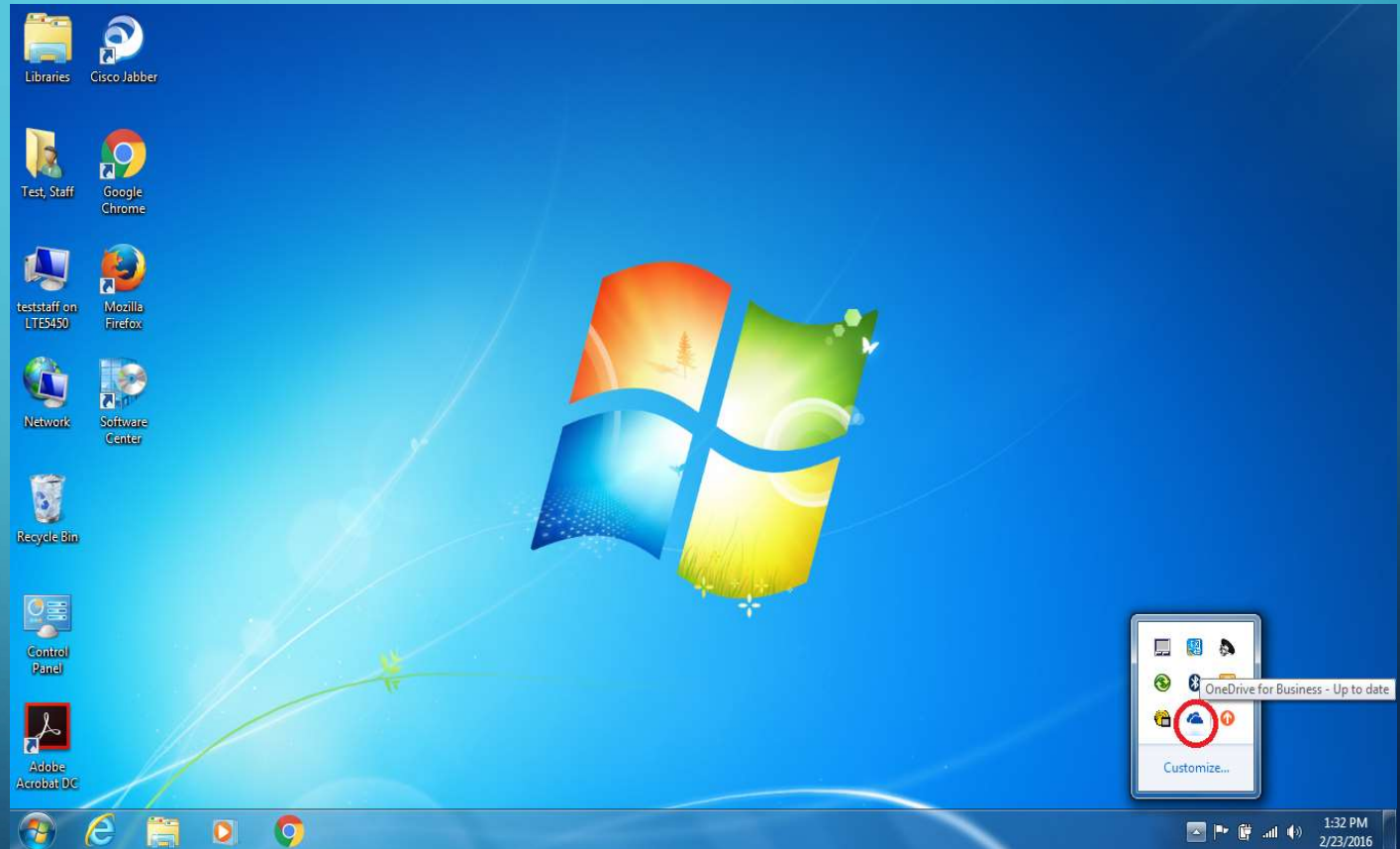

# OPEN ONEDRIVE FOLDER

Use the left mouse  
button to bring up Open  
your OneDrive for  
Business folder

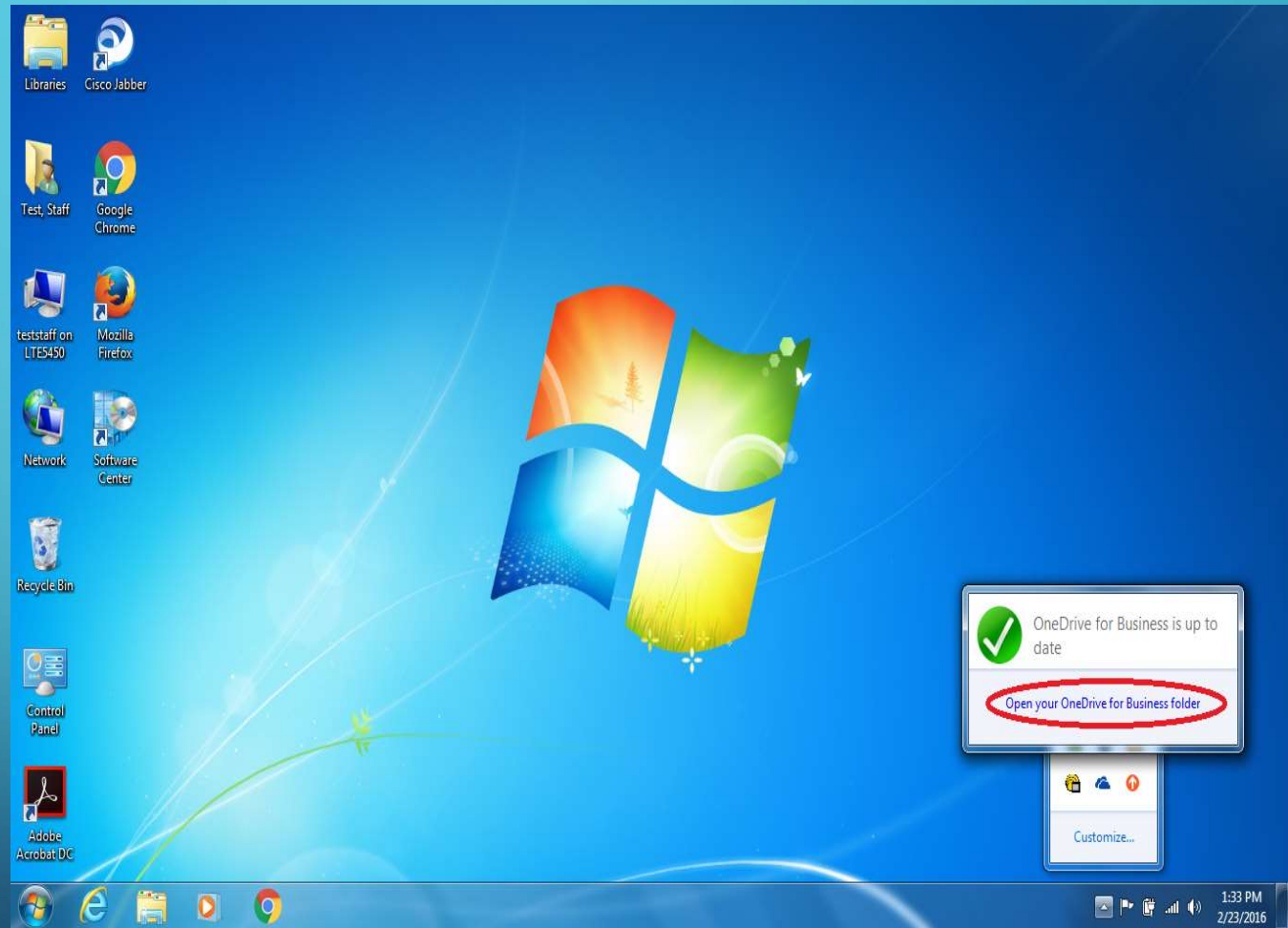

# ONEDRIVE OUTPUT

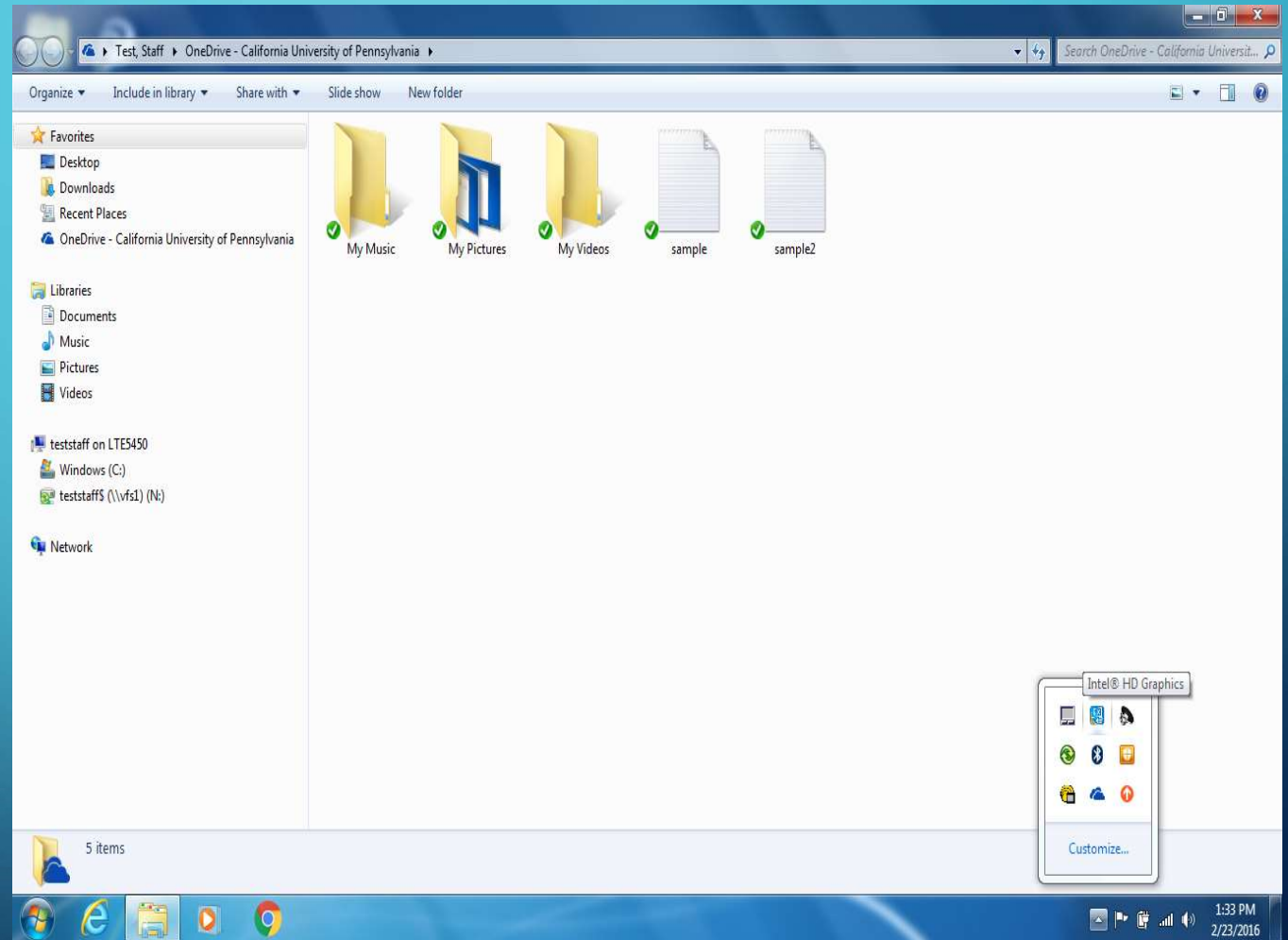

# Accessing OneDrive for Business using your Web Browser

- THIS IS THE ONLY OPTION TO ACCESS FILES THAT HAVE BEEN SHARED WITH YOU BY OTHER PEOPLE

# OPEN BROWSER

Use the left mouse  
button to bring up  
Internet Explorer or  
another browser

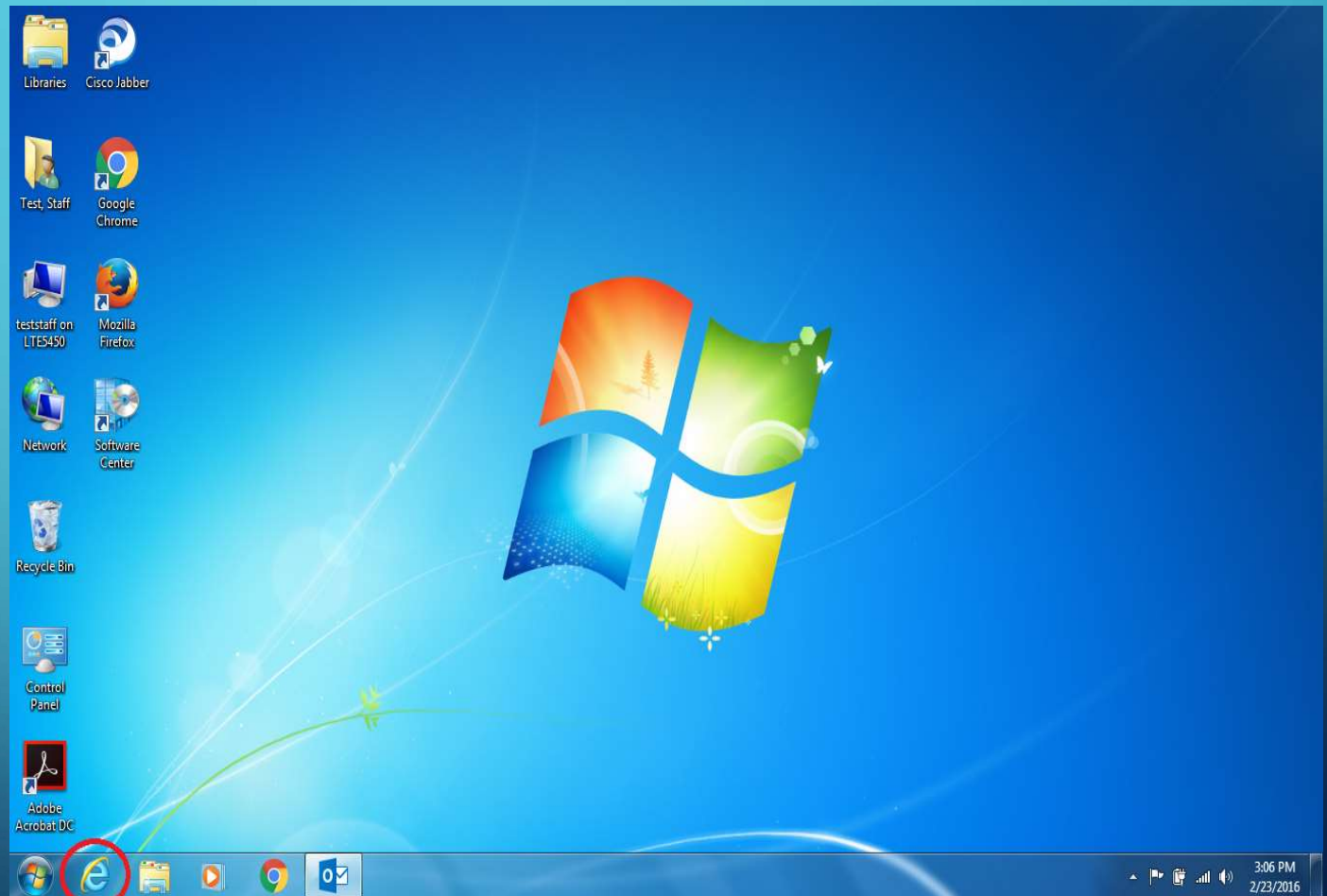

# WEB PAGE

Navigate to the  
[www.calu.edu](http://www.calu.edu) WEB  
page

# QUICK LINKS EMAIL

Use the left mouse  
button to bring up quick  
links check email

# ENTER CALU ACCOUNT INFORMATION

Enter your CALU account  
and password  
information. Use the left  
mouse button to choose  
Sign In

https://sts.calu.edu/adfs/ls/?username=&wa=wsig

California University of Pennsy... Sign In

# CALU

Sign in with your organizational account

teststaff@calu.edu X

Password

Sign in

Sign-in using your email address - someone@calu.edu  
Click [here](#) to change your password

© 2013 Microsoft

2:16 PM  
2/23/2016

# CHOOSE ICON

Use the left mouse  
button to bring up Icon  
in upper left corner of  
screen

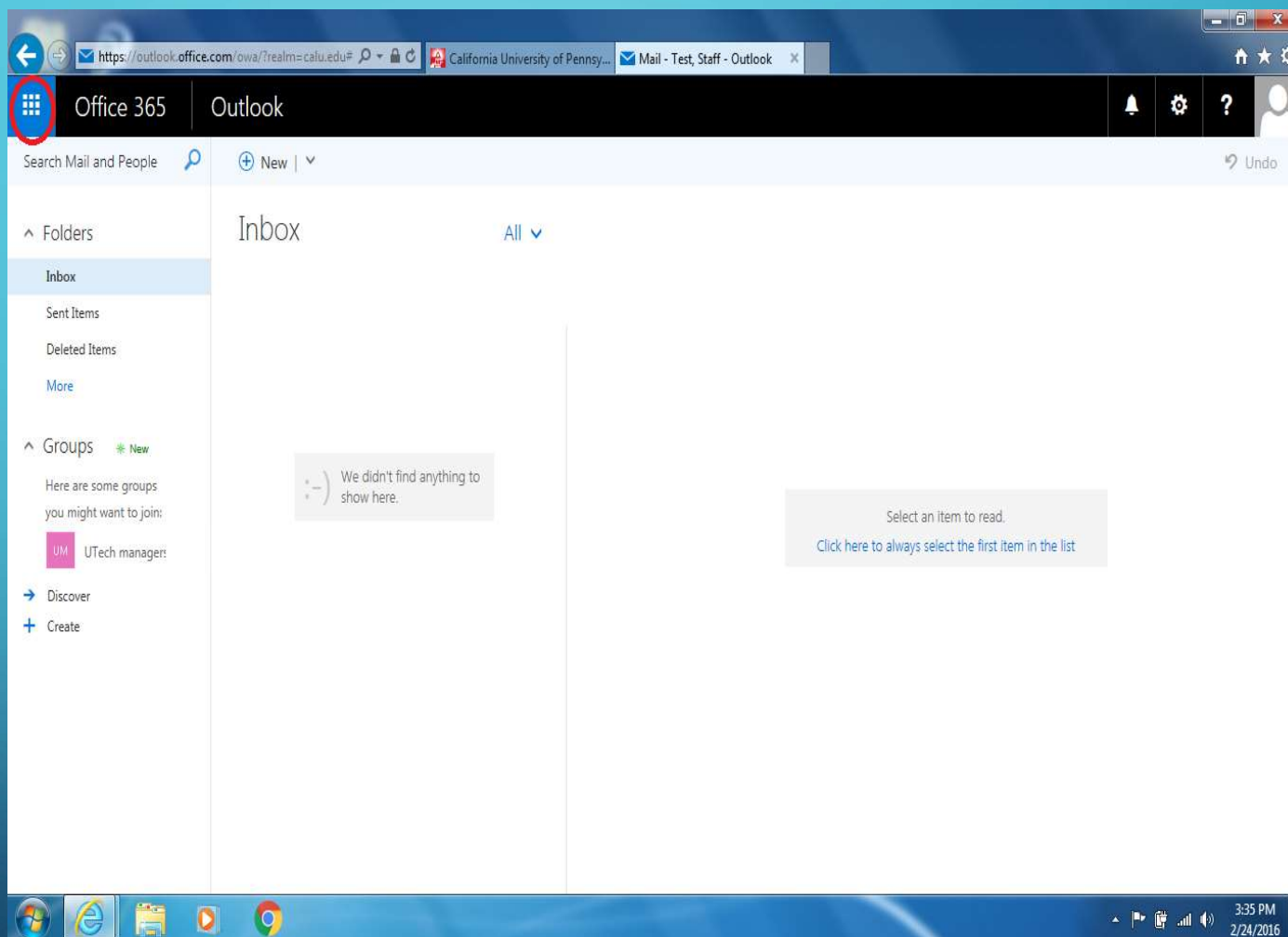

# CHOOSE ONEDRIVE

Use the left mouse  
button to bring up  
OneDrive

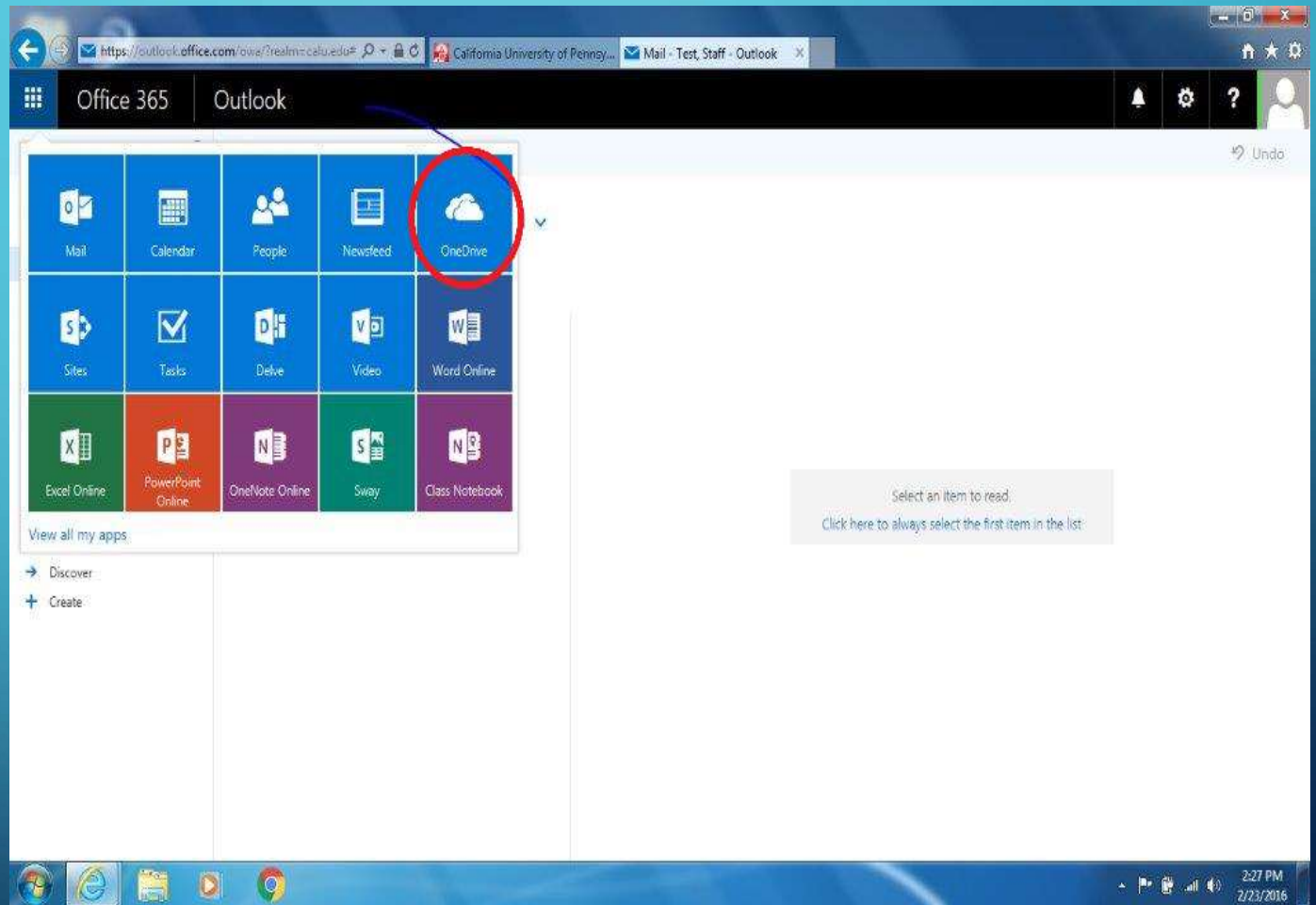

# ONEDRIVE OUTPUT

Name	Modified	Modified By	File Size	Sharing
My Music	About an hour ago	Test Staff		Only you
My Pictures	About an hour ago	Test Staff		Only you
My Videos	About an hour ago	Test Staff		Only you
sample.txt	4 days ago	Test Staff	23 bytes	Only you
sample2.txt	4 days ago	Test Staff	13 bytes	Only you

The interface also features a left-hand navigation pane with options like "Test, Staff", "Files", "Recent", "Shared with me", "Recycle bin", and "Groups". The "Groups" section includes a description: "Groups bring teams together. Join one or create your own." and buttons for "Browse Groups" and "Create Groups". At the bottom, there are links for "Get the OneDrive apps" and "Return to classic OneDrive". The Windows taskbar at the bottom shows the time as 2:28 PM on 2/23/2016.